BASS LINE FOR
EVERLONG

As Recorded by Foo Fighters
(From the album THE COLOUR AND THE SHAPE/Roswell-Capital)

Transcribed by Steve Gorenberg

Words and Music by D. Grohl

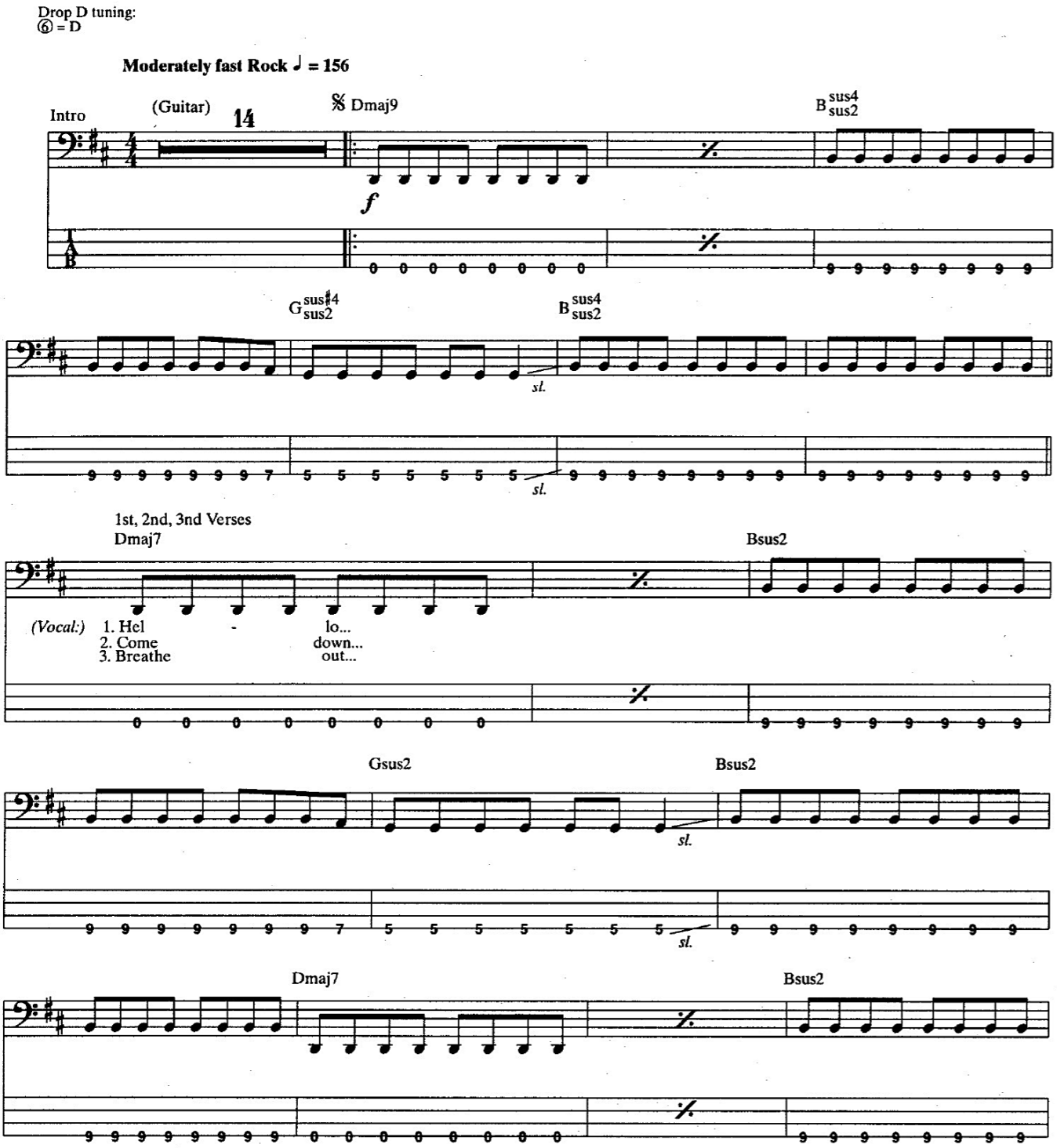

©1996 M.J.-Twelve Music (BMI) All rights reserved Used by permission

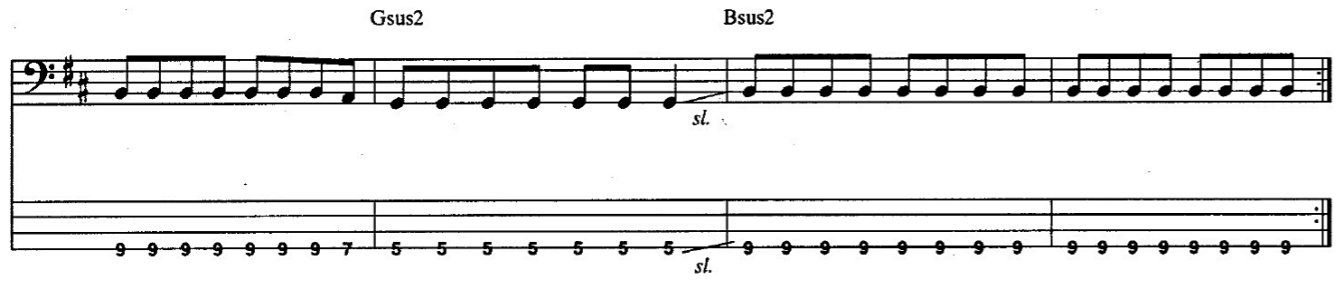
Gsus2
Bsus2
sl.
sl.

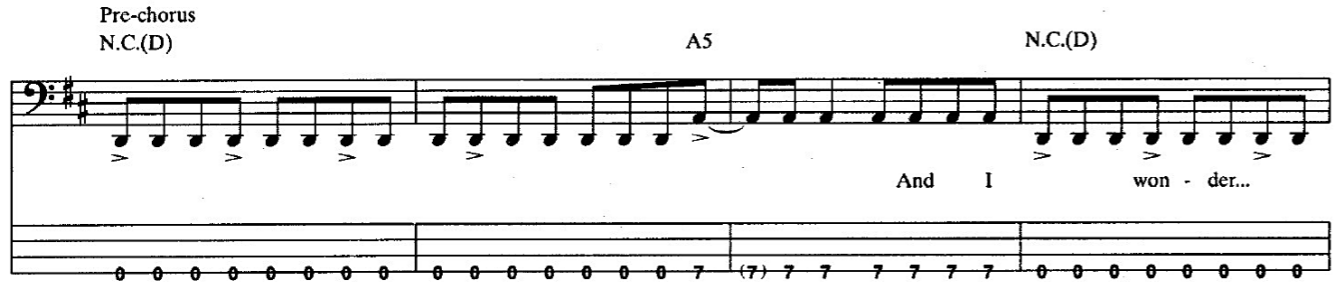
Pre-chorus
N.C.(D)
A5
N.C.(D)
And I won - der...

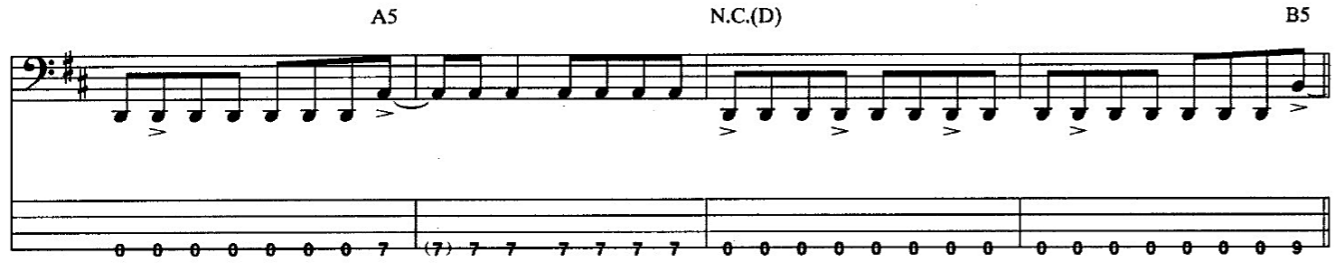
A5
N.C.(D)
B5

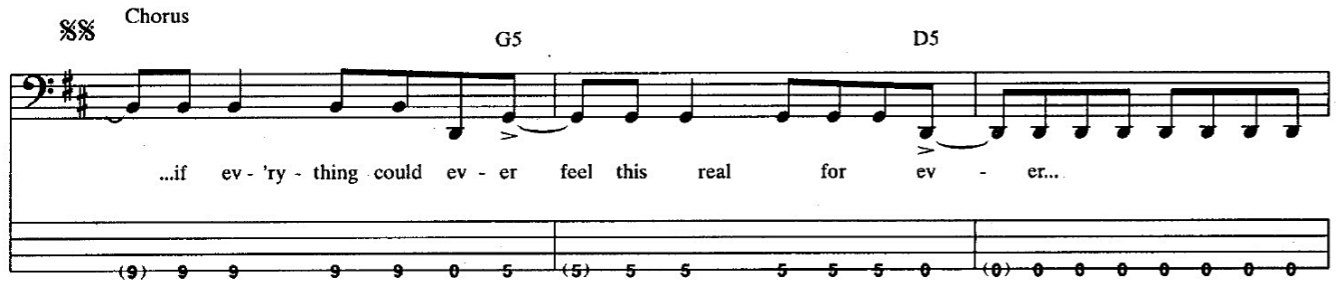
Chorus
G5
D5
...if ev - 'ry - thing could ev - er feel this real for ev - er...

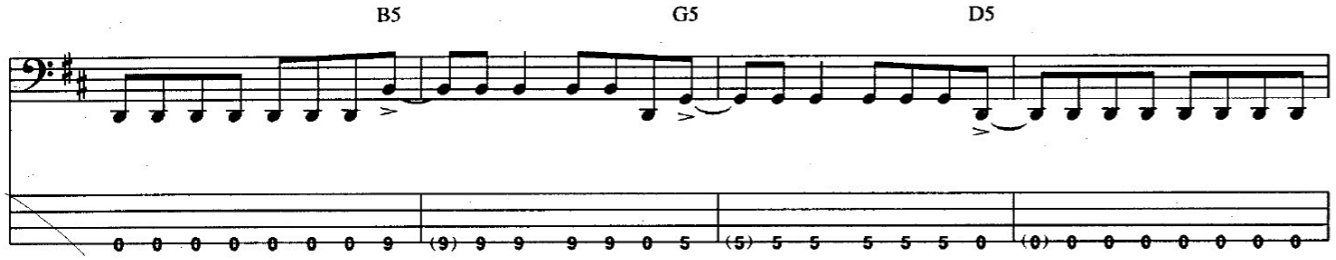
B5
G5
D5

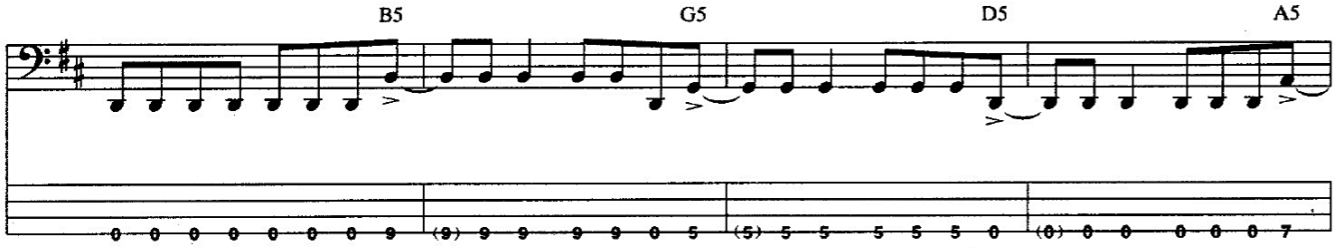
B5
G5
D5
A5

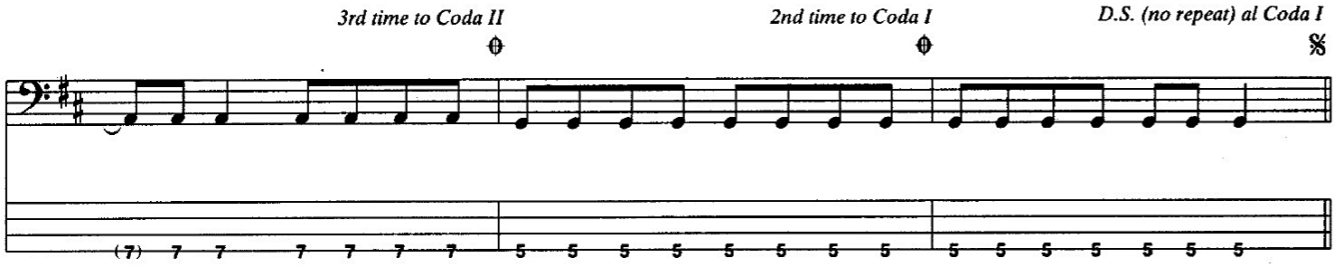
3rd time to Coda II
2nd time to Coda I
D.S. (no repeat) al Coda I

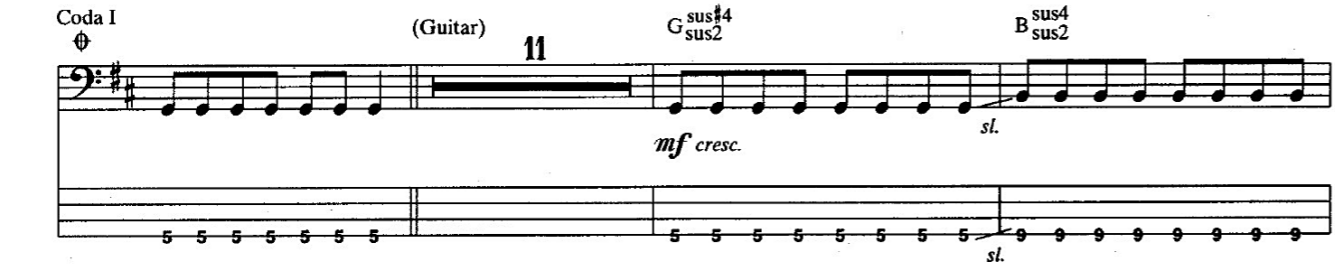
Coda I
(Guitar)
11
G sus♯4 sus2
B sus4 sus2
mf cresc.
sl.
sl.

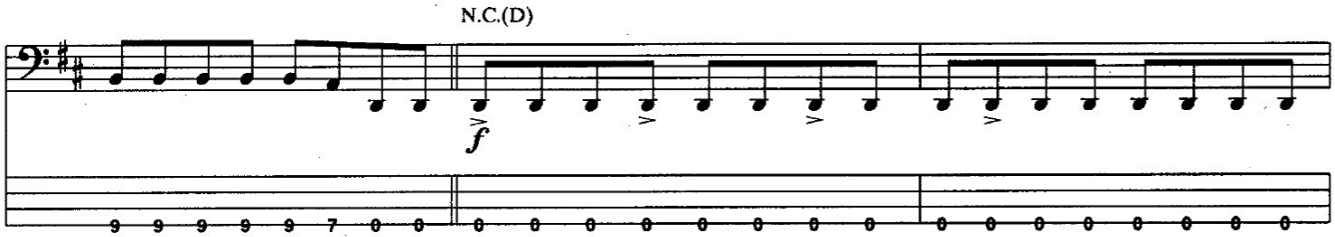
N.C.(D)
f

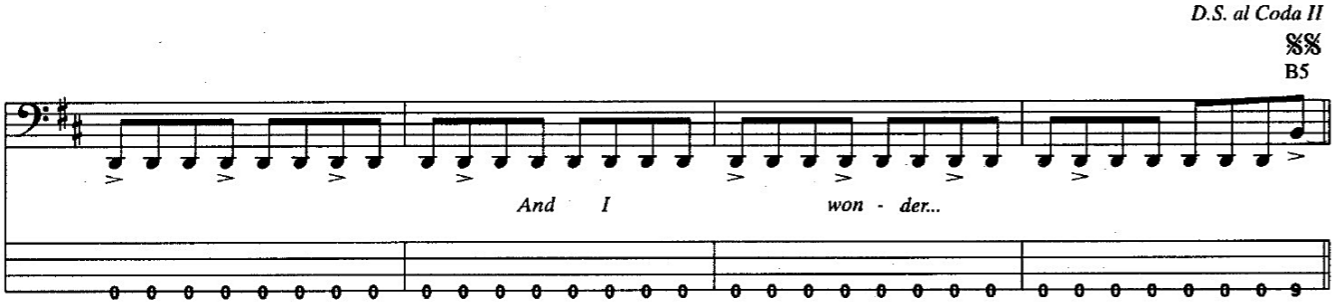
D.S. al Coda II
B5
And I won - der...

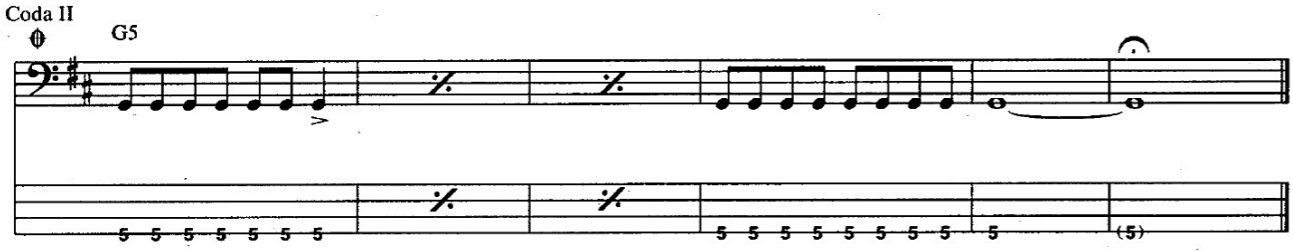
Coda II
G5